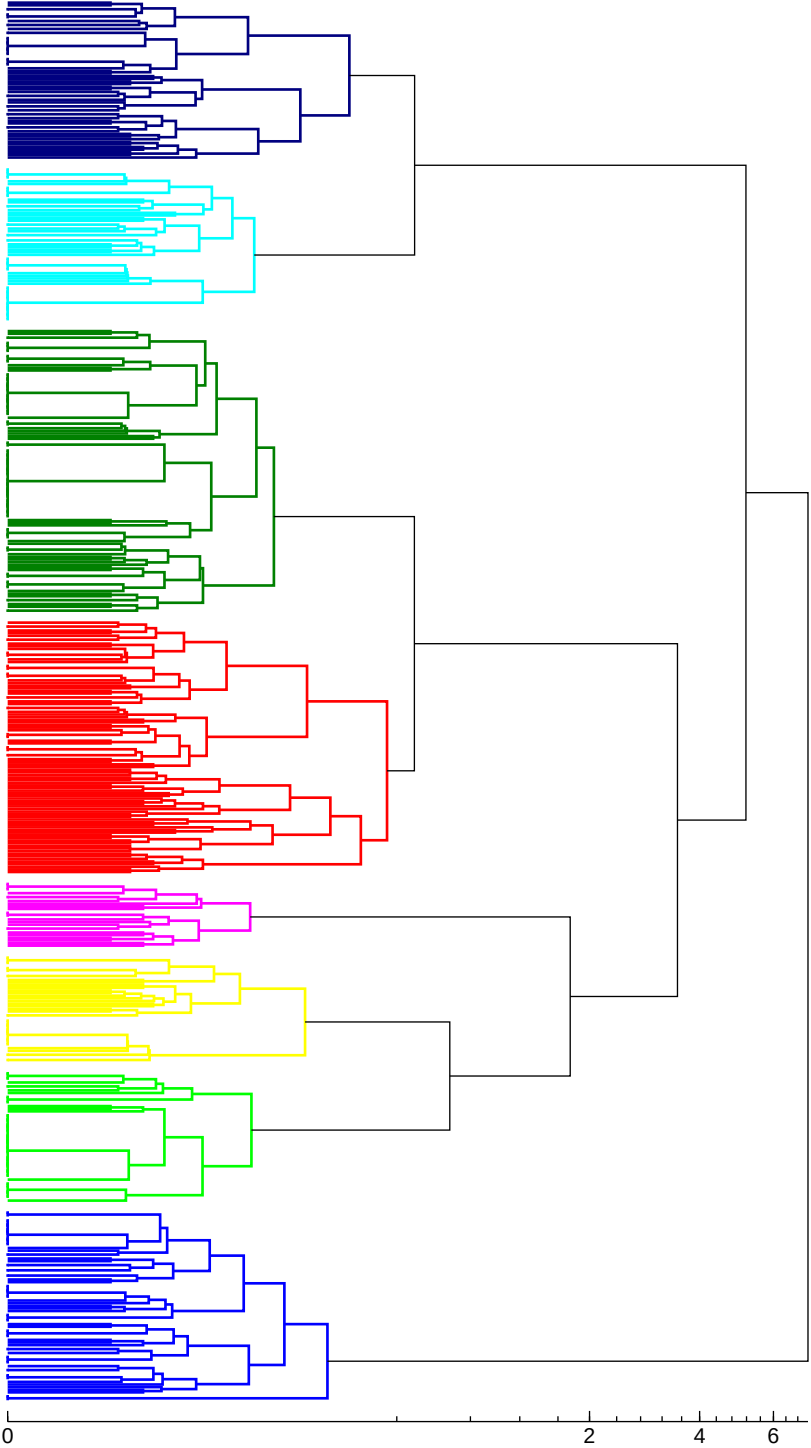
0
2
4
6